April 5 – 10, 2027: Prosopon School Beginning 6 day Icon workshop

Angels

Iconic Studio, 7886 Camargo Road, Cincinnati, Ohio 45243

Tatiana Berestova, Instructor

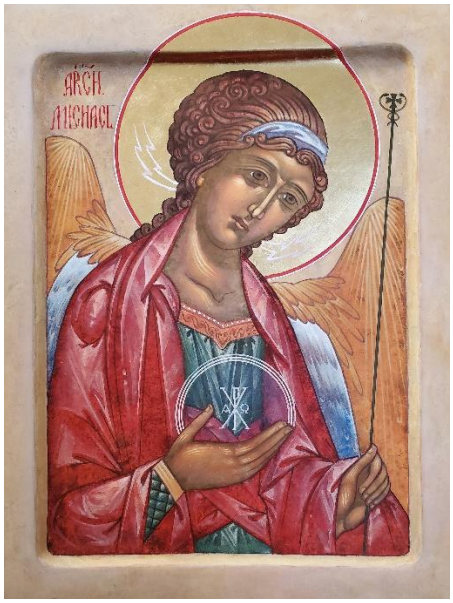



Beginning workshop for students who have never attended a Prosopon Icon workshop before, or those who have done one or two, and want to participate again.

All materials and tools provided.

Classes run 9:00 am to 5:00 pm, Monday through Saturday. Traditional materials are used including egg tempera paint, gold leaf on clay halo, and gessoed wood board. $115 deposit due at registration to cover your icon board, plus $250 tuition and materials fee* due to Tatiana Berestova on the first day of class, April 5, 2027. These beginning classes fill quickly.

---------- REGISTRATION FORM----------

Name:_____Email:_____

Is this your first Prosopon workshop? _____Phone:_____

Deadline for registration is 3/5/2027. Mail this form along with your deposit to Jenny Ward, Iconic Studio, 7886 Camargo Road, Cincinnati, Ohio 45243. Questions? Email Jenny at jward7400@yahoo.com or see www.iconicstudio.org or www.prosoponschool.org

*The Michael J. Ward Memorial Foundation subsidizes the tuition of all students who take classes at Iconic. This fee reflects that discount. For more information, see www.michaelwardmemorialfoundation.org